

TIFFANY HILL NORWELL

AFFORDABLE HOUSING LOTTERY INFORMATION PACKAGE AND APPLICATION



TABLE OF CONTENTS

Information Packet

Section One

Introduction and Overview	Page 4
Sales Price	Page 4
Application Availability	Page 5
Frequently Asked Questions	Page 6-15
• Eligibility Requirements	Page 6
• Maximum Income and Assets	Page 7
• Process of Selecting Applicants	Page 9-11
• Financing	Page 12
• Lending Source	Page 13
• Down Payment & Closing Cost Assistance Programs	Page 13
• Restrictions Upon Resale and Refinancing	Page 14
Homebuyer Disclosure Statement	Page 16
Capital Improvements Policy	Page 19
Q&A Workshop & Lottery Drawing Information	Page 20
Applicants Lottery Notification	Page 20

Application Packet

Section Two

Application	Page 22
Home Buyer Certification	Page 27
Authorization to Release Information	Page 28
Check List	Page 29

Section Three

Elevations	Page 31
House Plan	
Site Plans	

Section One

Questions & Answers



AFFORDABLE HOUSING LOTTERY



Development Name: Tiffany Hill

Location: Norwell

INTRODUCTION

An integral part of the lottery package includes the Frequently Asked Questions section which must be read prior to completing and submitting the application.

A private developer, Tiffany Hill, Inc. and officials of the Town of Norwell have collaborated to provide this affordable housing opportunity in Norwell. The development is situated on 18.4 acres of land on Tiffany Road in Norwell and will consist of 24 Single Family Homes. Six of the homes have been designated as affordable

Four (4) of the homes were sold in the original lottery. **This lottery will be for the remaining two (2) Affordable homes.** The sales price for the three-bedroom home is **\$316,800** with a Homeowners Association fee of approximately \$69.

The Affordable homes that will be built will have **3 bedrooms with a garage as shown on the attached plans.** The new homes will range from 1,815 square feet 1,881 square feet.

Typically, the difference between Market Rate homes and Affordable homes are cosmetic items such as hardwood floors, granite countertops, appliances, etc. Another difference may also include the number of bathrooms. For example, a Market Rate (MR) home may have 2.5 baths while an Affordable (A) unit of the same style may have a lesser number of baths. Essentially, you should not be able to identify the differences between the MR units and the A units when you drive down the street.

Today, Norwell is an affluent suburban community with over 10,000 residents and provides modern schools, shopping, churches, libraries, health facilities, a wild life preserve and other support facilities as well as two large industrial parks.

It is estimated that the total monthly cost of your mortgage payment including Principal, Interest, Real Estate Taxes, Private Mortgage Insurance (PMI), Hazard Insurance and Condominium fees of \$72 will be approximately \$2,105 for the three-bedroom. This assumes a 30-year fixed rate mortgage at current Freddie Mac rate of 2.99% plus .25% with a 5% down payment. You cannot rely on this estimated amount, this is only an estimate. Your actual mortgage payment may be different based on the actual interest rate and other factors. This monthly mortgage payment is pre-tax and does not include the tax advantage of home ownership. To determine your monthly payment and net expense post tax effect, you should consult with your accountant or tax advisor.

Your down payment can be 3% of which half can be a gift.

All affordable homes will have a "Deed Restriction" that will be recorded with the mortgage at the time of purchase. This deed restriction in part, limits the amount the home can be resold for or refinanced for and requires that it be resold to another affordable buyer. A summary of the Deed Restriction is included herein. You may also log onto our web site www.DelphicAssociates.com for a complete typical Deed Rider or the Department of Housing and Community Development's web site www.Mass.Gov/DHCD.

AVAILABILITY OF APPLICATIONS

INFORMATION AND APPLICATIONS ARE AVAILABLE ON THE FOLLOWING WEBSITES:

- MassAccess Accessible/Affordable Housing Registry www.massaccesshousingregistry.org
- Mass Affordable Housing Alliance – www.massaffordablehomes.org
- Delphic Associates www.DelphicAssociates.com

APPLICATIONS WILL BE AVAILABLE FOR PICK UP AT THE FOLLOWING LOCATIONS:

Town of Norwell
345 Main Street
Norwell, MA 02061

Delphic Associates, LLC
651 Orchard Street, Suite 308
New Bedford, MA 02744

Should you not have access to the internet you may call Delphic Associates at 508 994-4100 and an application will be sent to you.

It is anticipated that there will be more interested and eligible applicants than available homes. A lottery will be held as further described herein.

FREQUENTLY ASKED QUESTION FOR HOUSING LOTTERIES

Q. Why is there a Lottery?

A: The Lottery selection process is for use in the typical situation where the number of affordable applicants exceed the number of affordable homes.

Q: Who is eligible to apply for Affordable Homes?

A: **Applicants must be first-time homebuyers.** A person is a “first-time home buyer” if no person in his or her household has, within the preceding three years, owned a home or owned an interest in a home with one or more people, such as through joint ownership with the **exception of:**

- Displaced homemakers where the displaced homemaker (an adult who has not worked full-time, full-year in the labor force for a number of years but has, during such years worked primarily without remuneration to care for the home and family), while a homemaker, owned a home with his or her partner or resided in a home owned by the partner
- Single parents where the individual owned a home with his or her partner or resided in a home owned by the partner and is a single parent, unmarried or legally separated from a spouse and either has 1 or more children of whom the individual has custody or joint custody, or is pregnant
- Elderly households (where at least one household member is 55 or over);
- Households that owned a principal residence not permanently affixed to a permanent foundation in accordance with applicable regulations; and
- Households that owned a property that was not in compliance with State, local or model building codes and that cannot be brought into compliance for less than the cost of constructing a permanent structure.

Individuals who have a financial interest in the development and their families shall not be eligible.

Q. If I am currently in the process of a separation and plan on being legally divorce can I still apply?

A: Your divorce does not need to be finalized when you apply for the lottery; however it must be finalized before you sign the purchase and sale agreement. You will not be allowed to purchase an affordable home until the terms regarding the allocation of assets and custody of children must be finalized, so your income and assets eligibility can be accurately be determined. If you have only filed for separation and your divorce is not finalized, you will not be allowed to purchase one of the affordable homes.

Q: I am disabled; will the home be modified based on my disability?

A: Developer, staff and consultants are committed to the intent and the spirit of both **state and federal fair housing laws** in the selection of lottery applicants. They will not discriminate against any protected class in the selection of applicants. Furthermore, the developer has pledged that reasonable accommodations will be taken into consideration for an approved qualified disabled applicant, to adapt the home for the applicants’ particular disability.

Q: What is the maximum family income and asset eligibility requirement?

A: To be eligible to purchase an affordable home, annual income and assets of all **household members** must be below the maximum level as adjusted for family size.

MAXIMUM INCOME - 2020

Maximum allowable household, total income cannot exceed:

Household Size	1	2	3	4	5	6
* Max. Income	\$67,400	\$77,000	\$86,650	\$96,250	\$103,950	\$111,650

Generally on an annualized basis the US Department of Urban Development (HUD) publishes income guidelines. The applicant will be subject to the published guidelines in effect at the time of their application. Incomes as stated above represent 80% of AMI as defined by HUD.

MAXIMUM ASSETS

Household assets shall not exceed \$75,000

DEFINITION OF ASSETS

The value of necessary items of personal property, such as furniture or automobiles shall be excluded. Determination of assets shall be based upon a full and fair present cash value of the asset at the time of application to the program. If a potential purchaser divests himself or herself of an asset for less than full and fair present cash value of the asset, the full and fair cash value of the asset at the time of its disposition must be declared and shall be included for purposes of calculating eligibility.

Applicants are not permitted to reduce household assets in order to meet the appropriate asset limit (property, cash or total limits) by paying off loans or other debts or gifting money at any point after initiation of the marketing period. For projects with extended marketing periods, asset cannot be reduced by paying off loans or other debts or gifting money up to 90 days prior to the date of application. Any reductions in assets or changes in household assets during these periods will not be taken into consideration in establishing the applicant's eligibility.

Household Assets include the following:

1. Cash held in savings and checking accounts, safe deposit boxes, homes, etc: For savings accounts, use the current balance. For checking accounts, use the average balance for the last six months. Assets held in foreign countries are considered assets.
2. Revocable trusts: The cash value of any revocable trust available to the applicant.
3. Equity in rental property or other capital investments: The current fair market value less (a) any unpaid balance on any loans secured by the property and (b) reasonable costs that would be incurred in selling the asset (e.g., penalties, broker fees, etc.).
4. Stocks, bonds, Treasury bills, certificates of deposit, mutual funds, and money market accounts: The value of stocks and other assets vary from one day to another and should be determined within a reasonable time in advance of the applicant's submission of an application to participate in the subject housing program.
5. Individual retirement, 401K, and Keogh accounts: When the holder has access to the funds, even though a penalty may be assessed. If the applicant is making occasional withdrawals from the account, determine the amount of the asset by using the average balance for the previous six months. (Do not count withdrawals as income.)
6. Retirement and pension funds.
 - a) While the person is employed: Amounts the applicant can withdraw without retiring or terminating employment. Count the whole amount less any penalties or transaction costs.
 - b) At retirement, termination of employment, or withdrawal: Periodic receipts from pension and retirement funds are counted as income. Lump-sum receipts from pension and retirement funds are counted as assets.

Count the amount as an asset or as income, as provided below. If benefits will be received in a lump sum, include the lump-sum receipt in net household assets. If benefits will be received through periodic payments, include the benefits in annual income. Do not count any remaining amounts in the account as an asset.

If the applicant initially receives a lump-sum benefit followed by periodic payments, count the lump-sum benefit as an asset as provided in the example below and treat the periodic payment as income. In subsequent years, count only the periodic payment as income. Do not count the remaining amount as an asset.

NOTE: This paragraph assumes that the lump-sum receipt is a one-time receipt and that it does not represent delayed periodic payments. However, in situations in which a lump-sum payment does represent delayed periodic payments, then the amount would be considered as income and not an asset.

7. Cash value of life insurance policies available to the applicant before death (e.g., the surrender value of a whole life policy or a universal life policy): It would not include a value for term insurance, which has no cash value to the applicant before death.

8. Personal property held as an investment: Gems, jewelry, coin collections, or antique cars held as an investment. Personal jewelry is NOT considered an asset.

9. Lump-sum receipts or one-time receipts: Inheritances, capital gains, one-time lottery winnings, victim's restitution, settlements on insurance claims (including health and accident insurance, worker's compensation, and personal or property losses), and any other amounts that are not intended as periodic payments.

10. A mortgage or deed of trust held by an applicant: Payments on this type of asset are often received as one combined payment of principal and interest with the interest portion counted as income from the asset. This combined figure needs to be separated into the principal and interest portions of the payment. (This can be done by referring to an amortization schedule that relates to the specific term and interest rate of the mortgage.)

To count the actual income for this asset, use the interest portion due, based on the amortization schedule, for the 12-month period following the certification. To count the imputed income for this asset, determine the asset value at the end of the 12-month period following the certification.

Household Assets DO NOT include the following:

- Personal property (clothing, furniture, cars, wedding ring, other jewelry that is not held as an investment, vehicles specially equipped for persons with disabilities).
- Interests in Indian trust land.
- Term life insurance policies (i.e., where there is no cash value).
- Equity in the cooperative home in which the applicant lives.
- Assets that are part of an active business: "Business" does NOT include rental of properties that are held as investments unless such properties are the applicant's main occupation.
- Assets that are NOT effectively owned by the applicant: Assets are not effectively owned when they are held in an individual's name, but (a) the assets and any income they earn accrue to the benefit of someone else who is not the applicant, and (b) that other person is responsible for income taxes incurred on income generated by the assets.

Q: How do you determine household income?

- A.** The Lottery Agent will determine a household's income based on all sources of income for all Household members ages 18 or older with the exception of full-time students.

Q: What constitutes a household?

A. A household constitutes the number of persons who plan to reside the home regardless of marital status. Gross income from all household members over the age of 18 (except for full time students) shall be considered in determining compliance with income eligibility requirements.

Q. I am expecting a child do I add the child to our household size?

A: You must submit documentation from your Obstetrician/Gynecologist or Adoption Agency stating you are expecting a child. This will determine if the child can be included in the household.

Q. How will applicants for the affordable homes be selected?

Only complete applications will be entered into the lottery.

A: Each applicant shall be assigned a confirmation code once all required information is received. Those confirmation codes are placed in each lottery pool (family size) in which they qualify.

Late applications will not be considered for the lottery. NO EXCEPTIONS. Applicants will be ranked according to their lottery number drawn in each category.

After the lottery, the highest ranked participants' applications (by category) will be submitted for approval of eligibility by the Monitoring Agent. Upon approval and within 120 day of the anticipated completion of the home, the approved applicants will be invited to enter into a Purchase and Sale agreement and subsequently thereafter apply for a mortgage loan to purchase an affordable home. Affordable homes will be offered among the highest-ranking applicants who are found to be eligible and qualify for a mortgage loan. Applicants shall not be allowed to pick the style or location of the home. They shall be offered to purchase the next affordable home.

Q: What documents do I need to submit to determine eligibility?

A:

- ☐ Completed and signed application
- ☐ Last five pay stubs (*regardless of weekly or bi-weekly pay periods*)
- ☐ Last three years Federal tax returns including w-2's, 1099's, etc.
- ☐ Pre Approval letter from a bank stating your household qualifies for a mortgage to purchase an affordable home.
- ☐ Any additional income documentation such as but not limited to social security, pension, and alimony.
- ☐ Last three months checking and savings account bank statements from each bank that you hold accounts in. (*All financial documents must show the account holders name, address and account number. All pages of banking statements must be submitted even if blank.*)
- ☐ All asset information including evidence of the value of CDs, brokerage statements, etc.
- ☐ Signed Homebuyer Disclosure Statement
- ☐ Narrative stating applicant's history for last 2 years including work, and information such as marriage, divorce and personal information you may want us to know. (attach to application)
- ☐ Child support documentation

Q. When will the affordable home be available for occupancy?

A. The minimum rate of construction of the affordable home is based on the comprehensive permit. Typically, the ratio is 1 Affordable Home for every 3 Market Rate Homes built. The developer has the option of accelerating this ratio.

Q: Is there a priority or preference for larger households?

A Preference shall be given to larger households, (within both the Local and At-Large categories, if applicable) requiring the total number of bedrooms in the home based on the following criteria:

- There is at least one occupant and no more than two occupants per bedroom.
- A husband and wife, or those in a similar living arrangement, shall be required to share a bedroom. Other household members may share but shall not be required to share a bedroom.
- A person described in the first sentence of (b) shall not be required to share a bedroom if a consequence of sharing would be a severe adverse impact on his or her mental or physical health and the lottery agent receives reliable medical documentation as to such impact of sharing.

***Example:** A larger household preference is based on the “need for the number of bedrooms”, not the size of the household. For example, a couple with one child would “need” two bedrooms, whereas a single parent with a boy and a girl would “need” three bedrooms. The single parent would have preference over the couple.*

Q: Do I have to be a resident of the Town to apply?

A: No. All households that meet the income guidelines specified above may apply for an affordable unit.

Q: Who will receive priority for the opportunity to purchase the affordable homes?

A: Applicants participating in the lottery will be categorized based upon one of two groups as shown below.

B. A preference within each category will be determined based on family size as explained above.

Q: What are the group categories?

A: Two drawing pools will be required. One pool is for the “Local Applicants” and the other pool is for the “At- Large Applicants”. The number of homes designated in each category are listed below:

LOCAL POOL	1	AT-LARGE POOL	1
------------	---	---------------	---

Each group is defined as follows:

LOCAL POOL:

- **Priority for current town residents:**
A household in which one or more members is living in the town at the time of application. Documentation of residence should be provided such as rent receipts, utility bill, census listing or voter registration.
- **Priority for Municipal Employees:**
Employees of the municipality, such as teachers, janitors, firefighters, police officers, Librarians or Town Hall employees.
- **Employees of Local Businesses:**
Employees of businesses located within the municipality.

- **Household with children attending the Norwell school district.**

AT-LARGE POOL:

All applicants including local preference applicants.

If either lottery pool is exhausted, applicants from the remaining pool will then be offered the next available home until all remaining lottery pools have been exhausted or all homes have been sold. At which time applications will be accepted on a “First Come, First Serve” basis.

Q: How is the Lottery conducted?

A: Each applicant shall be assigned a registration code once all required information is received. Those registration codes are placed in each and every lottery pool in which they qualify.

After the application deadline has passed, a determination shall be made to determine the number of local resident minority households in the municipality and the percentage of minority applicants in the local preference pool. If the percentage of minority applicants in the local resident households and in the local preference pool is less than the percentage of minorities in the surrounding HUD-defined area, which in this case is 27% for the Boston MSA, the following adjustment to the local preference pool shall be made:

A preliminary lottery comprised of all minority applicants who did not qualify for the local preference pool shall be held, and the applicants shall be ranked in order of the drawing. Minority applicants shall be added to the local preference pool in order of their rankings until the percentage of minority applicants in the local preference pool is equal to the percentage of minorities in the surrounding HUD-defined area which is 27%.

MINORITY APPLICANTS:

A minority applicant is defined as:

- Black or African American
- Asian
- Native American or Alaska Native
- Native Hawaiian or Pacific Islander
- Hispanic or Latino
- Other (not White)

Q: I have been selected in the lottery; do I automatically get a home?

A: No. Because you rank high in the lottery process does not mean that you automatically “win” a home. It means that you have won the opportunity not the obligation to purchase a home. You must still meet all program eligibility requirements and will need to receive a financing commitment to purchase the property. If you meet the eligibility requirements but are unable to secure financing you will lose the opportunity to purchase the home.

Q: I did not receive a high ranking in the lottery process will I be able to purchase a home?

A: Many times there is a movement on the ranking list. Applicants who received a high lottery ranking may have withdrawn their application or may not be able to obtain a financing

commitment or decided not to go forward for a variety of reason. From time to time applicants can inquire of their status on the lottery list.

If there is an insufficient number of qualified applicants after all lottery lists have been exhausted, then, applications will be received on a “Rolling Basis” and homes will be given to qualified applicants on a first come first serve basis (“FCFS”).

Q. Once I am entered into the lottery drawing will additional documents be required.

A: Not for eligibility into the lottery drawing.

Q. If I presently own a home could I qualify to purchase an affordable home?

A: Yes, with special limitations as specified within this Section. However, the home must be sold prior to purchasing (closing) on the affordable home. In addition you must not exceed the maximum assets, including equity as defined within this Section.

Q. Once the lottery drawing has been held, will additional documents be required?

A: Not for eligibility into the lottery drawing. However, additional documents may be required after the lottery drawing such as but not limited to five most recent paystubs, W2's, state and federal tax returns for the last three years, financial statements, etc.

FINANCING:

Q: Do I need to attend homebuyer education classes?

A: All financing programs offered by “MassHousing” www.MassHousing.com and “MassHousing Partnership” www.MHP.net, require the borrower to complete a pre-purchase homebuyer education course.

We strongly suggest that all applicants who have not previously owned a home complete a pre-purchasing homebuyer course prior to entering the lottery. A schedule of upcoming first-time homebuyer workshops is posted on CHAPA's website at www.chapa.org under “Housing and Courses”.

Q. Do we need to get a pre-approval from a lender?

A: A pre-approval is required for the application process.

Q. How or where do I apply for a mortgage?

A: We strongly recommend that applicants apply for financing with banks that are familiar with the deed restrictions (see Deed Rider Summary) and guidelines for affordable housing programs.

There are many lenders and mortgage brokers that are familiar with the qualifying process to purchase the affordable homes. We are willing to share these references upon request by email or phone request. In addition there are other lenders and mortgage brokers who may participate in this process. Your lender must be a conventional lender.

There are many programs available for First Time Home Buyers including those offered by the MassHousing. We suggest you or your lender refer to the MassHousing website www.MassHousing.com.

There are programs being offered by the MassHousing Partnership (MHP) such as the “**MHP One Mortgage Program**” which is offered to buyers typically at a rate of less than a lenders typical best rate to a conventional buyer. We suggest that you contact a lender who is on the list of lenders participating in the program as shown on the MHP website www.MHP.net.

Q. Are there any requirements on the type of loan I receive?

A. The program requirements are:

- Down payment must be 3% of which 1.5% must come from the buyers own funds.
- Mortgage amount cannot exceed 97% of the purchase price.
- Mortgage loan must be 30-fixed rate.
- The loan has a current fair market interest rate of no more than 2 percentage points above the current Mass Housing rate. (www.MassHousing.com)
- The Buyer may pay no more than 2 points.

Households should demonstrate availability of sufficient funds for a down payment, closing costs and pre-pays. Applicants should inquire with their lender as to what closing costs will be. Closing costs can include but may not be limited to fees for Loan Origination, Appraisal, Credit Reports, Inspection, Document Preparation, Attorney and Title Insurance. Pre-Pays can include interest that accrues from the date of settlement to the first monthly payment. Pre-Pays can also include insurances such as Hazard, Flood, and Mortgage Insurance.

The Federal Home Loan Bank of Boston’s (FHLBB) Equity Builder program has grants of up to \$15,000 for down payment and closing cost assistance. Funds are limited. Some banks offer both MHP’s One Mortgage Program and the FHLBB’s Equity builder Program grants.

Contact Delphic Associates for a list of participating banks.

Non-Household members cannot be co-signers on the mortgage.

Q: What are the minimum income requirements?

A: To qualify for a mortgage loan the total annual household income as determined by the lender and the monitoring agent, must be adequate to support the requested mortgage amount.

Monthly housing costs (inclusive of principal, interest, property taxes, hazard insurance, private mortgage insurance and condominium or homeowner association fees) shall not exceed 38% of monthly income for a household earning 80% of area median income, adjusted for household size.

Q: Once I am approved by the lender are there additional approvals required.

A: Yes. Typically your lender will re-qualify you for the loan a few days prior to closing, including but not limited to an additional credit check, job verification, marital status, etc. As a result your lender could deny your loan even though it may have been previously approved.

Therefore, “**before any household member decides to make any lifestyle changes**”, such as but not limited to; job changes, marital status, substantial additional debt for payments for large purchases, etc., consult with your lender as to what effect this could have on your loan.

Q. Are there restrictions upon resale or refinancing?

A: Yes, the intention of the Affordable Housing Programs is to give persons the opportunity to purchase homes at reduced prices that otherwise may not qualify for a conventional purchase. There is a likely possibility that the home you are purchasing could be worth substantially more on the open market without the deed restriction. However, you would not be able to sell the home at market rate prices and pocket the difference

All affordable homes will have a “Deed Restriction” that will be recorded with the mortgage at the time of purchase. This deed restriction in part, limits the amount the home can be resold for or refinanced for and requires that it be resold to another affordable buyer. The deed restriction insures that the home stays affordable for perpetuity. You may find a summary of the Deed Restriction herein. .

Upon resale or refinance you must notify the community and the Monitoring Agent, in accordance with the requirements in the Deed Rider.

The Monitoring Agent will determine the Maximum Resale or refinancing amount. The price you paid for the property will be divided by the Base Income Number (which is the Area Median Income for a 4-person household). This determines the Resale Price Multiplier which is inserted into your Deed Rider. The Resale Price Multiplier will be multiplied by the Base Income Number at the time of your resale of the Property to determine the Maximum Resale Price. In addition, the resale fee as indicated in the Deed Rider would be added to the Maximum Resale Price along with capital improvements of the home that had been approved by the Monitoring Agent.

Q. What if I do not fully understand the conditions of the Deed Rider?

A: Included in the Q&A section (Page 16) of the lottery package is a Home Buyers Disclosure/Deed Rider Summary explaining some of its key components. If you have further questions and our office is unable to answer those questions to your satisfaction **we urge that you seek legal counsel.**

The Deed Rider is a critical legal document explaining your responsibility regarding re-sale, re-finance and household improvements.

Q. What if my understanding of the English language is limited?

A. Delphic and the developer are committed to broadening access for persons with limited English proficiency (LEP) as a general Fair Housing principal.

Delphic Associates LLC and the developer have the capacity to address matters relating to limited English proficiency (LEP). This capacity includes language access planning and providing reasonable language assistance, at no cost to the applicant.

Persons who do not speak English as their primary language and who have a limited ability to read, write, speak, or understand English can be considered a LEP person. The developer, shall upon request, make reasonable accommodations, at no cost to the applicant to assist an LEP applicant of their understanding of important vital documents including but not limited to:

- Application materials
- Consent documents
- Notices concerning program eligibility
- Lease materials
- Other compulsory program materials

Keep this document accessible. It contains valuable contact information.

NEW ENGLAND FUND (NEF) HOMEBUYER DISCLOSURE STATEMENT

This Deed Rider Summary summarizes your rights and obligations in purchasing this home. You are about to purchase a home at less than the home's fair market value, under the New England Fund (NEF) Program. When you sell the home, that same opportunity will be given to the new buyer. In exchange for the opportunity to purchase the home at less than its fair market value, you must agree to certain use and transfer restrictions. These restrictions are described in detail in the Deed Rider that will be attached to the deed to your home and recorded at the Registry of Deeds.

PLEASE REMEMBER:

- You must occupy this home as your primary residence;
- You must obtain consent from the monitoring agent and the Municipality before renting, refinancing or granting any other mortgage, or making any capital improvements to your home;
- You must give written notice to the Monitoring Agents when you decide to sell your property.

The contact information for the Monitoring Agents is listed in the Deed Rider.

Please read the Deed Rider restriction in its entirety because it describes and imposes certain important legal requirements. It is strongly recommended that you consult an attorney to explain your legal obligations and responsibilities.

Primary Residence

You must occupy your property as your primary residence.

Renting, Refinancing and Capital Improvements

You must obtain the prior written consent of the Monitoring Agents before you do any of the following:

- Rent your home;
- Refinance an existing mortgage or add any other mortgage including a home equity loan; or
- Make any Capital Improvements (for example, a new roof or a new septic system - see attached Capital Improvements Policy) if you wish to get credit for those costs (at a discounted rate) when you sell your home.

Before taking any action, please contact the Monitoring Agent for instructions on renting, mortgaging, or making capital improvements to your home. If you do not obtain the required consent from the Monitoring Agents, you can be required to pay all of the rents or proceeds from the transaction to the Municipality.

Resale Requirements

When you sell your home, you are required to give written notice to the Monitoring Agents of your desire to sell so that they may proceed to locate an Eligible Purchaser for your home. Your sale price will be computed by the Monitoring Agent based on the formula set forth in the Deed Rider to reflect your original purchase price plus certain limited adjustments.

The allowed sale price is defined as the "Maximum Resale Price" in the Deed Rider. It is calculated by adjusting the purchase price you paid for the home to reflect any change in the area median income from the time you purchased the home to the time of the resale plus:

- (a) The Resale Fee as stated in the Deed Rider;
- (b) Approved marketing fees, if any; and
- (c) Approved Capital Improvements, if any.

The Maximum Resale Price can never be more than the amount which is affordable to an Eligible Purchaser earning 70% of the area median income, as determined by a formula set forth in the Deed Rider. The sales price will also never be less than the purchase price you paid, unless you agree to accept a lower price.

The Monitoring Agents have up to 90 days after you give notice of your intention to sell the home to close on a sale to an Eligible Purchaser, or to close on a sale to a Monitoring Agent, or to a buyer that one of them may designate. This time period can be extended, as provided in the Deed Rider, to arrange for details of closing, to locate a subsequent purchaser if the first selected purchaser is unable to obtain financing or for lack of cooperation on your part.

It is your obligation to cooperate fully with the Monitoring Agents during this resale period.

If an Eligible Purchaser fails to purchase the home, and none of the Monitoring Agents (or their designee) purchases the home, you may sell the home to a purchaser who does not qualify as an Eligible Purchaser (in this event, this purchaser is referred to as an ineligible purchaser), subject to the following:

- (i) the sale must be for no more than the Maximum Resale Price;
- (ii) the closing must be at least 30 days after the closing deadline described above;
- (iii) the home must be sold subject to a Deed Rider; and
- (iv) if there are more than one interested ineligible purchasers, preference will be given to any purchaser identified by Monitoring Agent as an appropriately-sized household whose income is more than 80% but less than 120% of the area median income.

Any sale by you to an Eligible Purchaser, or to an ineligible purchaser (as described in the Deed Rider), is subject to the normal and customary terms for the sale of property, which are set forth in the Deed Rider and which will be included in your Purchase and Sale Agreement.

There is no commitment or guarantee that an Eligible Purchaser will purchase the home, or that you will receive the Maximum Resale Price (or any other price) for your sale of the home. A sale or transfer of the home will not be valid unless (1) the total value of all consideration and payments of every kind given or paid by the selected purchaser do not exceed the Maximum Resale Price, and (2) the Compliance Certificate that confirms that the sale or transfer was made in compliance with the requirements of the Deed Rider is executed by the Monitoring Agents and recorded at the Registry of Deeds by the closing attorney.

If you attempt to sell or transfer the home without complying with the Deed Rider requirements, the Monitoring Agents may, among their other rights, void any contract for such sale or the sale itself.

Foreclosure

In the event that the holder of a mortgage delivers notice that it intends to commence foreclosure proceedings, the Deed Rider gives the Municipality an option to purchase the home (or to designate another party to purchase the home) for a period of 120 days after notice of the Lender's intent to foreclose.

If this foreclosure purchase option is exercised, the purchase price will be the greater of (i) the amount of the outstanding balance of the loan secured by the mortgage, plus the outstanding balance of the loans secured by any mortgages senior in priority, up to the Maximum Resale Price as of the date the mortgage was granted, plus any future advances, accrued interest and/or reasonable costs and expenses that the mortgage holder is entitled to recover, or (ii) the Maximum Resale Price at the time of the foreclosure purchase option, except that in this case the Maximum Resale Price may be less than the purchase price you paid. By signing the Deed Rider, you are agreeing that you will cooperate in executing the deed to the Municipality (or its designee) and any other required closing documents.

If the foreclosure purchase option has not been exercised within 120 days of delivery of the foreclosure notice to the Monitoring Agents, the mortgage holder may conduct a foreclosure sale. The mortgage holder or an ineligible purchaser may purchase the home at the foreclosure sale, subject to the Deed Rider.

If the sale price at the foreclosure sale is greater than the purchase price that would have applied for the Municipality's foreclosure purchase option as described above, the excess will be paid to the Municipality. By signing the Deed Rider, you are agreeing to assign any rights and interest you may otherwise have in the balance of any foreclosure proceeds available after satisfaction of all obligations to the holder of the foreclosing mortgagee, for delivery to the Municipality.

There is no commitment or guarantee that the Municipality will exercise the foreclosure purchase option, or that your Lender will receive the Maximum Resale Price (or any other price) in any foreclosure sale of the home. In addition, the foreclosing lender retains the right to pursue a deficiency against you.

Violation of Restriction Requirements

If you violate any of the Restriction terms, you will be in default and the Monitoring Agents may exercise the remedies set forth in the Deed Rider.

If one or more of the Monitoring Agents brings an enforcement action against you and prevails, you will be responsible for all fees and expenses (including legal fees) for the Monitoring Agent(s). The Monitoring Agent(s) can assert a lien against the home to secure your obligation to pay those fees and expenses.

Acknowledgements

By signing below, I certify that I have read this Home Buyer Disclosure/Deed Rider Summary and understand the benefits and restrictions described. I further certify that I have read the Deed Rider and understand the legal obligations that I undertake by signing that document.

I also certify that I have been advised to have an attorney review this document and the Deed Rider with me.

Dated _____ .2020

Homebuyer _____ Witness _____

Homebuyer _____ Witness _____

NeighborWorks Housing Solutions

Policies and Procedures on Capital Improvements

Definition:

Defined a capital improvement as a necessary maintenance improvement but not covered by a condominium or homeowner association fee, that if not done would compromise the structural integrity of the property. Examples of necessary capital improvements include the following:

- New roof
- The replacement of windows due to damage or long-term wear
- The replacement of siding, shingles or clapboard due to damage or long term wear
- Exterior painting due to deterioration
- Heating or plumbing replacement
- Structural deficiencies such as termites or other pest damage, water damage or other maintenance as required
- Septic tank replacement
- Appliance replacement (stove, dishwasher, refrigerator)
- Other improvements identified by the owner and reviewed by the Monitoring Agent

Improvements such as the installation of air conditioning, outdoor decks, flooring (except in cases of replacement due to damage or long term wear), additions or finishing of unfinished spaces, garages, landscaping and other items identified by the owner that are upgraded or luxury improvements will not be considered capital improvements and cannot be added to the resale price when the property is sold.

Getting Capital Improvements Approved:

Capital improvements must be approved by the monitoring agent in order to be considered and added to the resale price. The monitoring agent requires that a request be made in writing for the improvement including a description of the work to be done, an estimate of the cost and an explanation of why the work is a capital improvement. If the request is approved, the monitoring agent will require a copy of the paid invoice after the completion of the work.

If the owner is purchasing materials and is completing the project on their own, only the cost of materials can be taken into consideration.

If a condominium or homeowners' association has a special assessment, the monitoring agent will take into consideration the cost to the homeowner on a case by case basis. Additional documentation may be requested.

At the time of resale, the monitoring agent will determine the current value of improvement. For example, if a new heating system is installed for \$5,000 and the owner sells the property 5 years later, the full \$5,000 will not be added to the resale price. As with market rate properties, the value of the heating system is the greatest when it is new and it depreciates over time.

Contact the Monitoring Agent for questions or to make requests for capital improvements can be directed to:

NeighborWorks Housing Solutions
c/o Veronica Truell
169 Summer Street
Kingston, MA 02364
781-422-4225 Direct
781-585-7483 Fax
Email: vtruell@nhsmass.org

PUBLIC Q&A WORKSHOP

October 7, 2020 at 7pm

VIRTUAL ZOOM WORKSHOP

MEETING ID: 96163405219 PASSCODE: 002882

IT IS STRONGLY SUGGEST THAT APPLICANT'S ATTEND THE WORKSHOP

A representative from Delphic Associates, the developer and representatives of lending institutions will be available to answer any questions about the eligibility requirements, priorities for selection and the lottery process.

LOTTERY DRAWING

November 18, 2020 at 7pm

VIRTUAL ZOOM LOTTERY DRAWING

If you would like to attend virtually, please request information on how to access the meeting via ZOOM

WE RECOMMEND SUBMITTING APPLICATIONS AS EARLY AS POSSIBLE. DO NOT WAIT UNTIL THE DEADLINE TO MAIL IN YOUR APPLICATION. To ensure your application is received, we recommend mailing applications via certified mail prior to the **due date of November 5, 2020**. We are not responsible for lost or late applications.

**Delphic Associates LLC
651 Orchard Street-Suite 308
New Bedford, MA 02744
RE: Tiffany Hill**

Late and incomplete applications will not be entered into the lottery.

LOTTERY NOTIFICATION AND IMPORTANT DATES:

Approx. November 12, 2020: Applicants shall be notified that their applications have been received and the confirmation code that has been assigned to their application.

Applicants are encouraged to attend the informational workshop and the lottery drawing.

All applicants will be notified of their lottery status on or about November 25, 2020.

The Monitoring Agent will be reviewing income and asset information for final eligibility approval.

It is anticipated that the first affordable home will be available for occupancy Winter 2021.

Section Two

AFFORDABLE HOUSING LOTTERY APPLICATION



Tiffany Hill

Norwell, MA

AFFORDABLE HOUSING LOTTERY APPLICATION

Date: _____

Name	Home Phone ()
Address	Cell Phone ()
Address	Work Phone ()
	Email Address

Number of Household Members (circle one): 1 2 3 4 5 6 7 8

Complete the following section for each Household Member

	Applicant	Member #2	Member #3	Member #4
Name				
Age				
D.O.B.				
Employer				
School Name				
Relationship				
	Member #5	Member #6	Member #7	Member #8
Name				
Age				
D.O.B.				
Employer				
School Name				
Relationship				

The developer, staff and consultants are committed to the intent and spirit of both state and federal fair housing laws in the selection of lottery applicants. They will not knowingly discriminate against any protected class in the selection of applicants

Please refer to the definition in Frequently Asked Questions, Page 6, in this Lottery Package to answer the following questions:

Are you claiming an exception to the "First Time Homebuyer" rule? If so please indicate which exception:

- ☐ Displaced Homemaker
☐ Single Parent
☐ Elderly household member (55+)
☐ Own a property
☐ Own a residence not permanently affixed
☐ Own a residence not in compliance with State or local codes

Please Explain:

Please list the address of any home, land or property that any household member has owned or had joint interest in the past three years. Please include a copy of the Deed or HUD Settlement Sheet for each property.

Property #1 _____

Property #2 _____

MINORITY STATUS: This is an optional section that you may complete to assist in meeting Affirmative Marketing Goals.

	Applicant	Co-Applicant	Dependent	Dependent
Black or African American	_____	_____	_____	_____
Hispanic or Latino	_____	_____	_____	_____
Asian	_____	_____	_____	_____
Pacific Islander	_____	_____	_____	_____
Native Hawaiian	_____	_____	_____	_____
Native American	_____	_____	_____	_____
Alaska Native	_____	_____	_____	_____
Other (non white)	_____	_____	_____	_____

Where/how did you learn about the lottery? Check all that apply.

- | | |
|--|---|
| <input type="checkbox"/> Newspaper | <input type="checkbox"/> Real Estate Book |
| <input type="checkbox"/> Relative | <input type="checkbox"/> Co-worker |
| <input type="checkbox"/> Friend | <input type="checkbox"/> First Time Homebuyers Class |
| <input type="checkbox"/> Church | <input type="checkbox"/> Civic/Social Organization |
| <input type="checkbox"/> Veteran's Agent | <input type="checkbox"/> Paycheck Insert |
| <input type="checkbox"/> Lending Institution | <input type="checkbox"/> Flyer |
| <input type="checkbox"/> Email | <input type="checkbox"/> Website (Please specify which website) |

www. _____

MARKETING INFORMATION:

(Write your answer in the space provided and please be as specific as possible)

How did you find out about this affordable housing opportunity?

Have you or will you apply to other housing lotteries? (Circle one)

YES

NO

Please list the names of the developments and their location for which you are applying for.

INCOME AND ASSET INFORMATION:

Please complete the following section listing income for **ALL** household members including children. Include the most recent statements for each account and all other supporting documentation.

Type of Acct. or Income	Name:			Type of Acct. or Income	Name:		
	Acct. Number	Balance	Amt. Pd. Monthly		Acct. Number	Balance	Amt. Pd. Monthly
Checking				Checking			
Savings				Savings			
Unemployment				Unemployment			
Worker's Comp.				Worker's Comp.			
SS Disability				SS Disability			
Alimony				Alimony			
Child Support				Child Support			

Type of Acct. or Income	Name:			Type of Acct. or Income	Name:		
	Acct. Number	Balance	Amt. Pd. Monthly		Acct. Number	Balance	Amt. Pd. Monthly
Checking				Checking			
Savings				Savings			
Unemployment				Unemployment			
Worker's Comp.				Worker's Comp.			
SS Disability				SS Disability			
Alimony				Alimony			
Child Support				Child Support			

If you need additional space, please use a separate piece of paper.

CREDIT SCORE:

Applicant: _____

Co-Applicant: _____

EMPLOYMENT INFORMATION:

Name:	_____	Name:	_____
Occupation:	_____	Occupation:	_____
Employer Name:	_____	Employer Name:	_____
Employer Address:	_____	Employer Address:	_____
Employer Phone:	_____	Employer Phone:	_____
Employer Email:	_____	Employer Email:	_____
Supervisor's Name:	_____	Supervisor's Name:	_____
Date of Hire:	_____	Date of Hire:	_____
Hourly Wage:	_____	Hourly Wage:	_____
Average Weekly Tips:	_____	Average Weekly Tips:	_____
Hours per Week:	_____	Hours per Week:	_____
Weekly Gross Amount:	_____	Weekly Gross Amount:	_____
Annual Salary:	_____	Annual Salary:	_____
Avg. Gross Last 4 wks x 52:	_____	Avg. Gross Last 4 wks x 52:	_____

If Applicant or Co-Applicant has more than one (1) job or other adult household members over the age of 18 that are employed, please attach a separate sheet of employment information.

ASSET INFORMATION:

Include but not limited to stocks, bonds, retirement accounts such as 401K, Keogh, etc. For a comprehensive explanation, please refer to the section of the application titled "Frequently Asked Questions".

- **MONETARY GIFTS:** Applicants may receive monetary gifts from friends or relatives to assist with down payment. Applicants must be able to prove that 1.5% of down payment is from their own funds when submitting application.

Do you expect a monetary gift? (Circle one)

YES

NO

If yes, attach a gift letter, from the person giving the gift, indicating their source of funds and that no repayment is expected.

- **STOCKS, BONDS & CD'S:** Applicant must list the average value and provide documentation such as bank account numbers and value.

Do you have any stocks, bonds or CD's? (Circle one)

YES

NO

If yes, list value \$_____ and enclose the last three quarterly portfolio statements.

- **RETIREMENT, 401K AND KEOUGH ACCTS:**

Do you have any of these accounts? (Circle one)

YES

NO

If yes, are you employed or retired? _____

Are you making occasional withdrawals? (Circle one)

YES

NO

If yes, how much are you receiving per month? \$_____

What is the total value of all accounts? \$_____ Enclose last 3 quarterly statements.

SECTION 8:

Do you currently have a Section 8 Voucher from a Housing Authority? (Circle one)

YES

NO

If yes, which agency issued your voucher or subsidy? _____

ANTICIPATED CHANGES IN INCOME:

Are you expecting a change in any household members income in the next 12 months? (Circle one) YES NO

If yes, please explain. _____

REAL ESTATE:

Are you, or anyone on this application, entitled to receive any amount of money from the sale of ANY property currently owned or through an upcoming court settlement? (Circle one) YES NO

If yes, please explain. _____

For property you plan on selling you must submit all of the following:

- Attach a copy of a broker's opinion of the property
- Attach a statement from your lender showing your current balance on your mortgage or outstanding loans

APPLICANT SIGNATURE

DATE

CO-APPLICANT SIGNATURE

DATE

HOME BUYER CERTIFICATION

Initial
Here

- _____ I/We certify that I/We have read the entire lottery package including the Frequently Asked Questions.
- _____ I/We certify that we are first time homebuyers as defined within the Frequently Asked Questions.
- _____ I/We certify that our household is _____ persons; and that our household income does not exceed the income limits provided in the Lottery Information Packet.
- _____ I/We certify that our household is able to provide the minimum down payment required and closing costs.
- _____ I/We certify that I/we have read the Deed Rider Summary and understand the purchaser obligation there under or shall seek legal or other counsel for further explanation and understanding.
- _____ I/We certify that we comply with the maximum asset limitations of \$75,000.
- _____ I/We certify that Lottery Agent or any other employee shall not be held liable for any decisions made pertaining to the applicants' eligibility or their application.
- _____ Information missing from the application, including, but not limited to the following could be considered an incomplete application, thus being ineligible for the lottery.
- Lender pre-approval letter (not pre-qualification)
 - Income documentation (as indicated on checklist)
- _____ We understand that the **initial determination of eligibility** (for entry into the lottery) does not guarantee that we are eligible to purchase one of the affordable homes. A final determination of eligibility will be made by the Monitoring Agent. This determination will require additional documentation including but not limited to 3 years tax returns, 5 most recent pay stubs, last 3 months bank statements, etc.
- _____ I/We understand that if selected I/we will be offered a specific home. I/we will have the option to accept or reject. If I/we reject the available home I/we will be moved to the bottom of the waiting list and may not have another opportunity to purchase at this development.
- _____ Program requirements and guidelines are established by the DHCD, MassHousing and the Monitoring Agent. I/We agree to be bound by whatever program changes that may be imposed at any time throughout the process. If any program conflicts arise, I/we agree that any determination made by the project-monitoring agent, is final.
- _____ I/We certify that no member of our family has a financial interest in this development.
- _____ I/We have completed the application and have reviewed and understand the process in qualifying to purchase one of the affordable homes.
- _____ I/We believe we are qualified based upon the information in the Lottery Packet.
- _____ I/We certify that the information in this application and in support of this application is true and correct to the best of my/our knowledge and belief under full penalty of perjury.

APPLICANT SIGNATURE

DATE

CO-APPLICANT SIGNATURE

DATE

AUTHORIZATION TO RELEASE

I/We hereby authorize the developer, Lottery Agent, Monitoring Agent and the Municipality to inquire of credit agencies, employer(s), banking institutions and lending institutions to allow and assist them to determine my/our determination of eligibility for a mortgage loan to purchase a home.

In addition, I/we hereby authorize any lender, Mortgage Company or mortgage broker to whom we apply for a mortgage to release any and all information regarding our loan application and approval.

This authorization includes all mortgage application information provided to the lender including, but not limited to credit reports, bank accounts, stock holdings and any other asset needed to process my loan application.

Authorization also allows the inquiries of my employer regarding employment information.

It is understood that a photo copy of this document shall also serve as an authorization to provide the information requested.

APPLICANT SIGNATURE

DATE

CO-APPLICANT SIGNATURE

DATE

CHECK LIST

DID YOU REMEMBER TO ENCLOSE THE FOLLOWING:

Your application may not be considered complete without the following documents. Incomplete or ineligible applications will not be entered into the lottery.

- ☐ Completed and signed application
- ☐ Last five pay stubs (*regardless of weekly or bi-weekly pay periods*)
- ☐ Last three years State and Federal tax returns including w-2's, 1099's, etc.
- ☐ Pre Approval letter from a bank stating your household qualifies for a mortgage to purchase an affordable home.
- ☐ Any additional income documentation such as but not limited to social security, pension, and alimony.
- ☐ Last three months checking and savings account bank statements from each bank that you hold accounts in. (*All financial documents must show the account holders name, address and account number. **All pages** of banking statements must be submitted even if blank.*)
- ☐ All asset information including evidence of the value of CDs, brokerage statements, etc.
- ☐ Signed Homebuyer Disclosure Statement
- ☐ Narrative stating applicant's history for last 2 years including work, and information such as marriage, divorce and personal information you may want us to know. (attach to application)
- ☐ Child support documentation
- ☐ Proof of Credit Score

Here's a Tip for you! It is always best to send in your application and documentation a few weeks earlier than the due date to allow yourself time to obtain additional or missing information if it is needed.

All applications must be received **BY MAIL RETURN RECEIPT or HAND DELIVERED** no later than **November 5, 2020**. It is recommended that the application be submitted as soon as possible and should be mailed in sufficient time to arrive no later than the due date, preferably one week early. Late and incomplete applications received after the due date of **November 5, 2020** will not be accepted under any circumstances.

In order to obtain proof of delivery, we suggest that you mail your application and supporting documentation "Certified Return Receipt" or if hand delivered with a request of proof of delivery to:

**Delphic Associates, LLC
651 Orchard Street - Suite 308
New Bedford, MA 02744
REF: Tiffany Hill**

A "Certified Return Receipt" or proof of hand delivery will provide you proof of when your application was received. We are not responsible for lost or late applications.

Section Three

ARCHITECTURALS SITE PLAN

IMPORTANT

The following architectural schematics are subject to change without notice. The plans shown here are for marketing purposes only and may include upgrades that are not included on Affordable Homes. Specific house plans will be designated at the time of Purchase and Sale Agreement.

THE BERKELEY

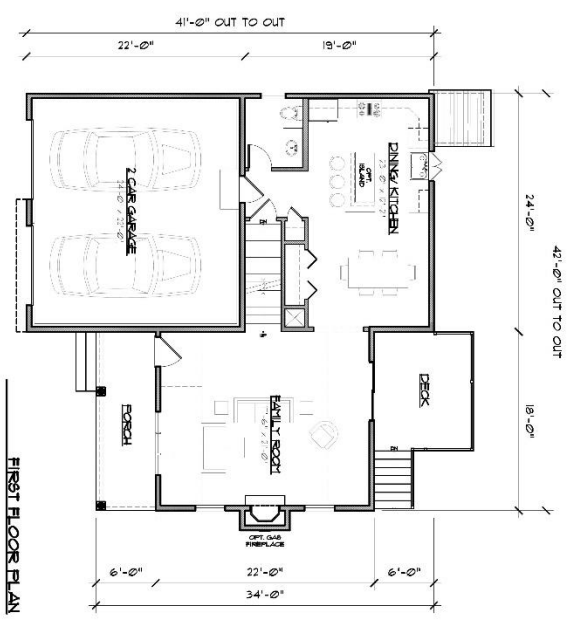

FIRST FLOOR PLAN

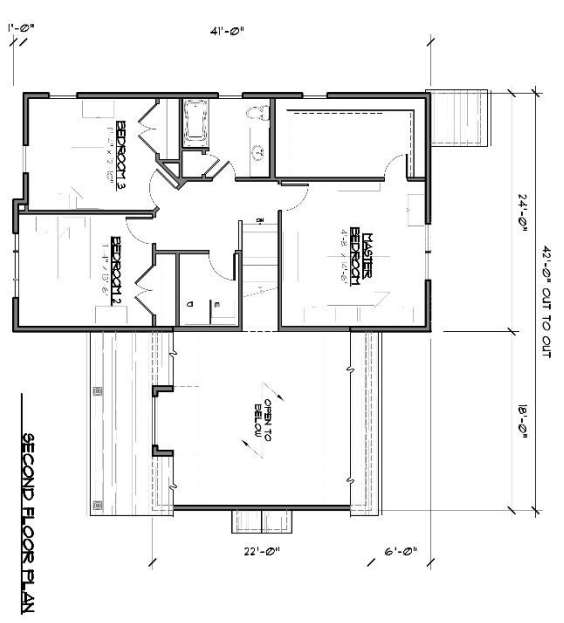

SECOND FLOOR PLAN



FRONT ELEVATION

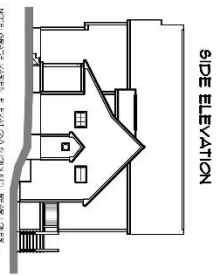

SIDE ELEVATION

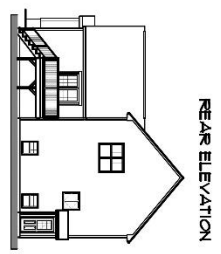

REAR ELEVATION

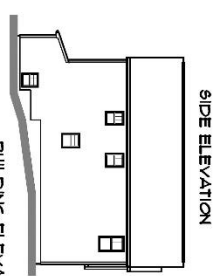

SIDE ELEVATION

BUILDING ELEVATIONS

NO 2' GROUND LEVEL ELEVATIONS SHOWN. SEE NOTES FOR DIMENSIONS AND FINISHES.

NOTE: THESE PLANS & ELEVATIONS ARE SCHEMATIC & ARE SUBJECT TO MINOR CHANGE SOME OPTIONS/UPGRADES ARE SHOWN.
 Standard Homes, Inc.
 32 Norfolk Ave
 South Easton, MA 02375



AREA BREAKDOWN		HOUSE FEATURES	
FIRST FLOOR	864 SF	BEDROOMS	3
SECOND FLOOR	981 SF	BATHROOMS	1 1/2
TOTAL AREA	1845 SF	GARAGE	2 CAR

TIFFANY HILL
 ESTATES
 ~ NORWELL, MA ~

NOTE: THIS PLAN CAN BE MODIFIED TO MEET ADA REQUIREMENTS IF NEEDED

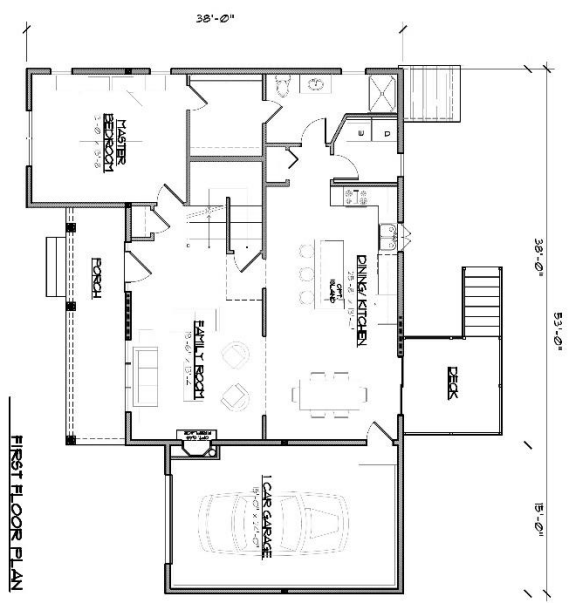

FIRST FLOOR PLAN

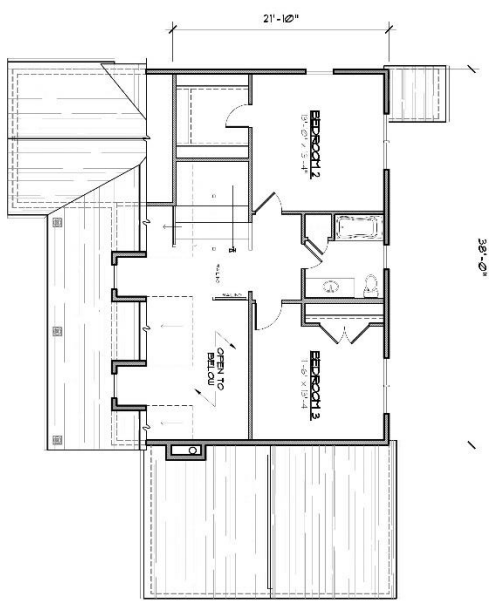

SECOND FLOOR PLAN

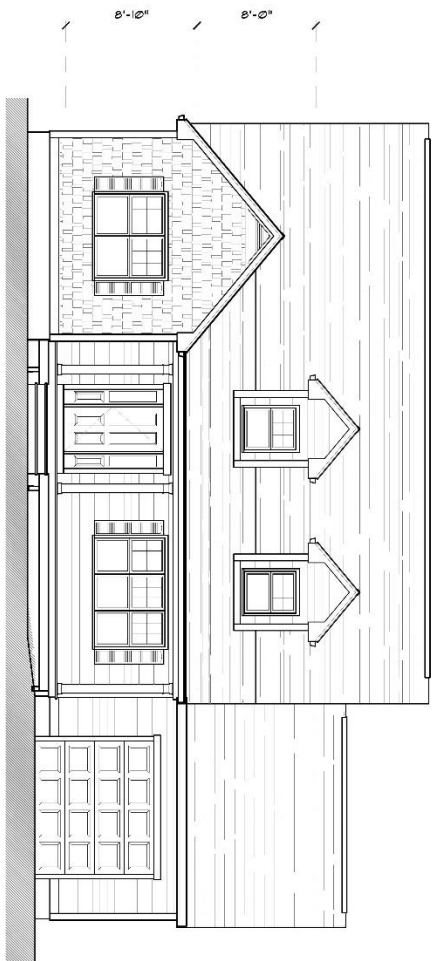

FRONT ELEVATION

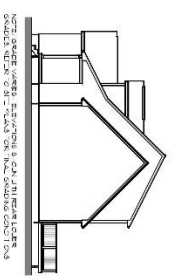

SIDE ELEVATION

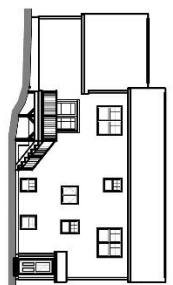

REAR ELEVATION

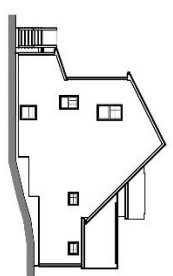

SIDE ELEVATION

BUILDING ELEVATIONS

NOTE: GARAGE VEHICLES, EQUIPMENT & CARS AT BUYERS RISK. SUGGESTED MIN. OF 8'-0" CLEAR ON WALL, GARAGE DOOR TOP

NOTE: THESE PLANS & ELEVATIONS ARE SCHEMATIC & ARE SUBJECT TO MINOR CHANGE. SOME OPTIONS/UPGRADES ARE SHOWN.
Simsbridge Homes, Inc.
33 NORTH AUSTIN, MA 02375



AREA BREAKDOWN		HOUSE FEATURES	
FIRST FLOOR	1205 SF	BEDROOMS	3
SECOND FLOOR	610 SF	BATHROOMS	2
TOTAL AREA	1815 SF	GARAGE	1 CAR

TIFFANY HILL
ESTATES
~ NORWELL, MA ~

"THE E'ANY HEITL"
A RESIDENTIAL DEVELOPMENT
LOCATED IN
NORWELT, MASSACHUSETTS

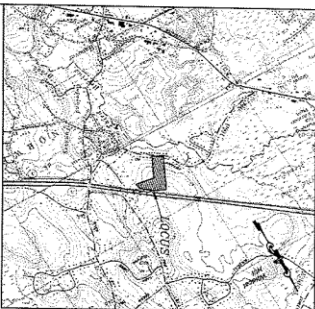

LOCUS MAP
SCALE: 1"=2000'

6. SITE IS LOCATED WITHIN A ZONE A OR ZONE B SURFACE WATER RESERVE PROTECTION AREA.









1. PLYMOUTH COUNTY REGISTRY OF DEEDS, BOOK 22972, PG 113-114
2. PLYMOUTH COUNTY REGISTRY OF DEEDS, BOOK 22396, PG 223

EXISTING	PROPOSED
$\frac{1}{2} \times \frac{1}{2}$	$\frac{1}{2} \times \frac{1}{2}$

PROPOSED USE: 24 CONDOMINIUM UNITS (6 3-BEDROOMS, 18 2-BEDROOMS, 6 1-BEDROOMS)

WATER DEMAND & SEWER FLOW ESTIMATES:	
66 BEDROOMS @ 110 GPD/BEDROOM = 7,260 GPD.	
TOTAL PAVEMENT AREA	= 794,936 S.F. (8.25
* INCLUDES ACCESSORY'S WAY 74, LOT'S 14 & 15	
TOTAL BUILDING AREA	= 39,734 S.F.
TOTAL BUILDING COVER	= 39,734 S.F./794,936 S.
TOTAL PAVING/PAVEMENT AREA	= 70,533 S.F.
TOTAL PAVING/PAVEMENT COVER	= 70,533 S.F./794,936 S.
TOTAL IMPERVIOUS AREA	= 110,267 S.F.
TOTAL IMPERVIOUS COVER	= 110,267 S.F./794,936
TOTAL LANDSCAPE/PAVIMENT AREA	= 684,669 S.F.
TOTAL LANDSCAPE/PAVIMENT COVER	= 684,669 S.F./794,936

--RUBEN TO ARCHITECTURAL PLANS BY DM DESIGNS (SOME UNITS MAY BE MODIFIED)

Building Geometry	Steel Beam	Method	Analysis	Factor	Factor	Factor	Factor
	2-Bay	1.00	2.00	3.00	4.00	5.00	6.00
	2-Bay	1.00	2.00	3.00	4.00	5.00	6.00
	2-Bay	1.00	2.00	3.00	4.00	5.00	6.00
	2-Bay	1.00	2.00	3.00	4.00	5.00	6.00
	2-Bay	1.00	2.00	3.00	4.00	5.00	6.00
	2-Bay	1.00	2.00	3.00	4.00	5.00	6.00
	2-Bay	1.00	2.00	3.00	4.00	5.00	6.00
	2-Bay	1.00	2.00	3.00	4.00	5.00	6.00
	2-Bay	1.00	2.00	3.00	4.00	5.00	6.00

= NO ACCESS

1	NAME	_____
2	1. NAME	_____
3	2. ADDRESS	_____
4	3. CITY	_____
5	4. STATE	_____
6	5. ZIP CODE	_____
7	6. PHONE NUMBER	_____
8	7. FAX NUMBER	_____
9	8. E-MAIL ADDRESS	_____
10	9. COMMENTS	_____
11	10. SIGNATURE	_____
12	11. DATE	_____
13	12. COMMENTS	_____
14	13. COMMENTS	_____
15	14. COMMENTS	_____
16	15. COMMENTS	_____
17	16. COMMENTS	_____
18	17. COMMENTS	_____
19	18. COMMENTS	_____
20	19. COMMENTS	_____
21	20. COMMENTS	_____
22	21. COMMENTS	_____
23	22. COMMENTS	_____
24	23. COMMENTS	_____
25	24. COMMENTS	_____
26	25. COMMENTS	_____
27	26. COMMENTS	_____
28	27. COMMENTS	_____
29	28. COMMENTS	_____
30	29. COMMENTS	_____
31	30. COMMENTS	_____
32	31. COMMENTS	_____
33	32. COMMENTS	_____
34	33. COMMENTS	_____
35	34. COMMENTS	_____
36	35. COMMENTS	_____
37	36. COMMENTS	_____
38	37. COMMENTS	_____
39	38. COMMENTS	_____
40	39. COMMENTS	_____
41	40. COMMENTS	_____
42	41. COMMENTS	_____
43	42. COMMENTS	_____
44	43. COMMENTS	_____
45	44. COMMENTS	_____
46	45. COMMENTS	_____
47	46. COMMENTS	_____
48	47. COMMENTS	_____
49	48. COMMENTS	_____
50	49. COMMENTS	_____
51	50. COMMENTS	_____
52	51. COMMENTS	_____
53	52. COMMENTS	_____
54	53. COMMENTS	_____
55	54. COMMENTS	_____
56	55. COMMENTS	_____
57	56. COMMENTS	_____
58	57. COMMENTS	_____
59	58. COMMENTS	_____
60	59. COMMENTS	_____
61	60. COMMENTS	_____
62	61. COMMENTS	_____
63	62. COMMENTS	_____
64	63. COMMENTS	_____
65	64. COMMENTS	_____
66	65. COMMENTS	_____
67	66. COMMENTS	_____
68	67. COMMENTS	_____
69	68. COMMENTS	_____
70	69. COMMENTS	_____
71	70. COMMENTS	_____
72	71. COMMENTS	_____
73	72. COMMENTS	_____
74	73. COMMENTS	_____
75	74. COMMENTS	_____
76	75. COMMENTS	_____
77	76. COMMENTS	_____
78	77. COMMENTS	_____
79	78. COMMENTS	_____
80	79. COMMENTS	_____
81	80. COMMENTS	_____
82	81. COMMENTS	_____
83	82. COMMENTS	_____
84	83. COMMENTS	_____
85	84. COMMENTS	_____
86	85. COMMENTS	_____
87	86. COMMENTS	_____
88	87. COMMENTS	_____
89	88. COMMENTS	_____
90	89. COMMENTS	_____
91	90. COMMENTS	_____
92	91. COMMENTS	_____
93	92. COMMENTS	_____
94	93. COMMENTS	_____
95	94. COMMENTS	_____
96	95. COMMENTS	_____
97	96. COMMENTS	_____
98	97. COMMENTS	_____
99	98. COMMENTS	_____
100	99. COMMENTS	_____
101	100. COMMENTS	_____
102	101. COMMENTS	_____
103	102. COMMENTS	_____
104	103. COMMENTS	_____
105	104. COMMENTS	_____
106	105. COMMENTS	_____
107	106. COMMENTS	_____
108	107. COMMENTS	_____
109	108. COMMENTS	_____
110	109. COMMENTS	_____
111	110. COMMENTS	_____
112	111. COMMENTS	_____
113	112. COMMENTS	_____
114	113. COMMENTS	_____
115	114. COMMENTS	_____
116	115. COMMENTS	_____
117	116. COMMENTS	_____
118	117. COMMENTS	_____
119	118. COMMENTS	_____
120	119. COMMENTS	_____
121	120. COMMENTS	_____
122	121. COMMENTS	_____
123	122. COMMENTS	_____
124	123. COMMENTS	_____
125	124. COMMENTS	_____
126	125. COMMENTS	_____
127	126. COMMENTS	_____

APPROVED SUBJECT TO TERMS AND CONDITIONS OF A COMPREHENSIVE AGREEMENT ENTERED INTO BY AND FOR THE MEMBERSHIP BY AND

APPLICANT
 TRITANI HILL INC.
 32 NORBOLT AVENUE
 S. EASTON, MA 02375

OWNER
 ASSESSORS MAP 74 PARCEL 14:
 EPICURE DEVELOPERS INC.
 32 NORBOLT AVENUE
 S. EASTON, MA 02375

DEED BOOK 22396 PAGE 223

ASSESSORS MAP 74 PARCEL 15:
 CONSTANCE HAWLEY
 210 PROSPECT STREET
 S. EASTON, MA 02375

DEED BOOK 22372 PAGE 113-114

COMPREHENSIVE
PERMIT PLAN
INDEX SHEET
"TIFFANY HILL"
ON
TIFFANY ROAD
IN
NORWELL,
MASSACHUSETTS

Outback
Engineering
Incorporated

165 EAST GROUT STREET
MIDDLEBOROUGH, MA 02346
TEL: (508)-846-9231
FAX: (508)-847-8873
www.outback-eng.com

DATE: APRIL 15, 2011

ISSUED BY: JAL	ORDERED BY: JAL
SCALE: 1"=60'	SHEET 1 OF 20
0	60
120	240

OE-446